**PROYECTO RESIDENCIAL**

*VIVIENDAS UNIFAMILIARES*
***LOCALIZACION**: HACIENDA COUNTRY CLUB. CERRO AZUL*

**RESUMEN DE PLANOS ARQUITECTONICOS**
**DESARROLLO COMPLETO DE PLANOS (EN PROCESO)**

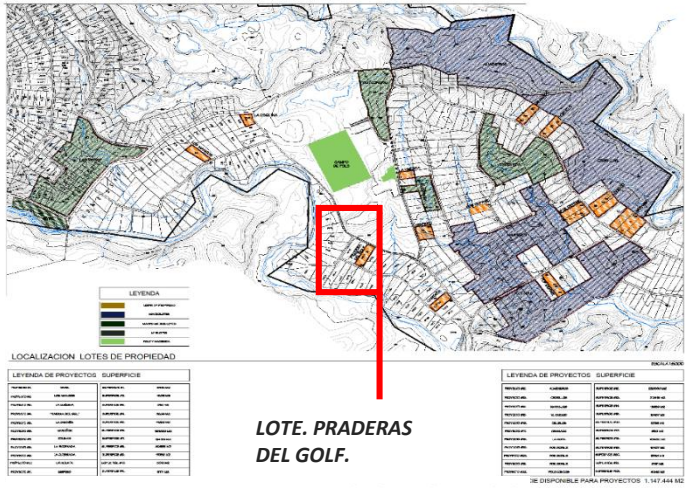


***LOTE. PRADERAS DEL GOLF.***

***ORIENTACION NOROESTE-SURESTE***
***SUPERFICIE: 5209,00 M2***
***PENDIENTE MAXIMA 8%***

***RESIDENCIAL RURAL***
***FRENTE MINIMO 20 M.***
***AREA DE OCUPACION MAX. 50%***
***RETIROS LATERALES: 3M***
***RETIRO POSTERIOR: 6M***
***LINEA DE CONSTRUCCION 5M.***

***LOTE. PRADERAS DEL GOLF.***

***SECCION REPRESENTATIVA***

***INFOGRAFIA.***

***VOLUMETRIA 1 UD. VIVIENDA***
***1 UD PARCELA DE 4 UDS.***

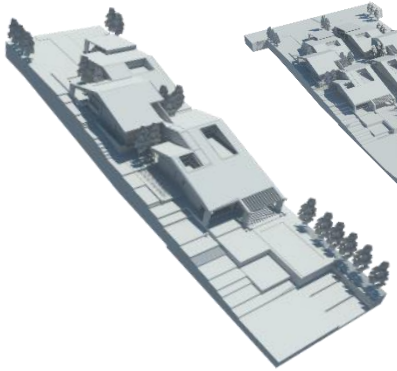

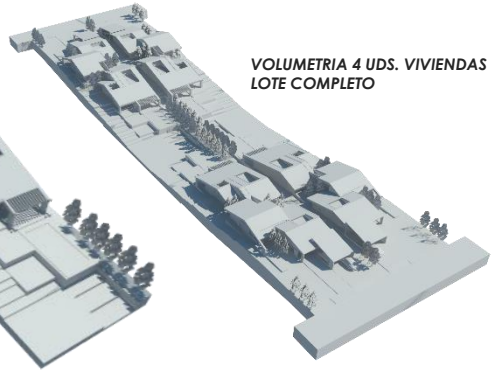

***VOLUMETRIA 4 UDS. VIVIENDAS***
***LOTE COMPLETO***

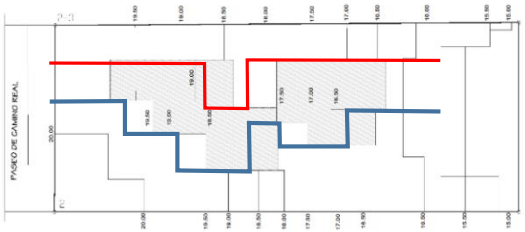

***ESTUDIO OROGRAFICO DE LOTE.***

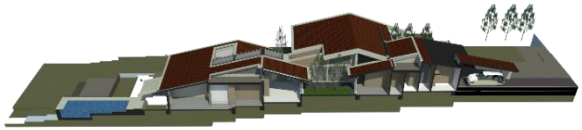

***SECCION POR GARAJE Y PISCINA***

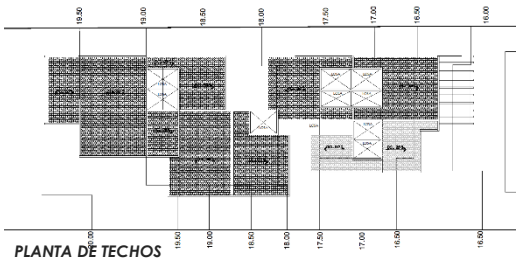

***PLANTA DE TECHOS***

***INFOGRAFIA.***

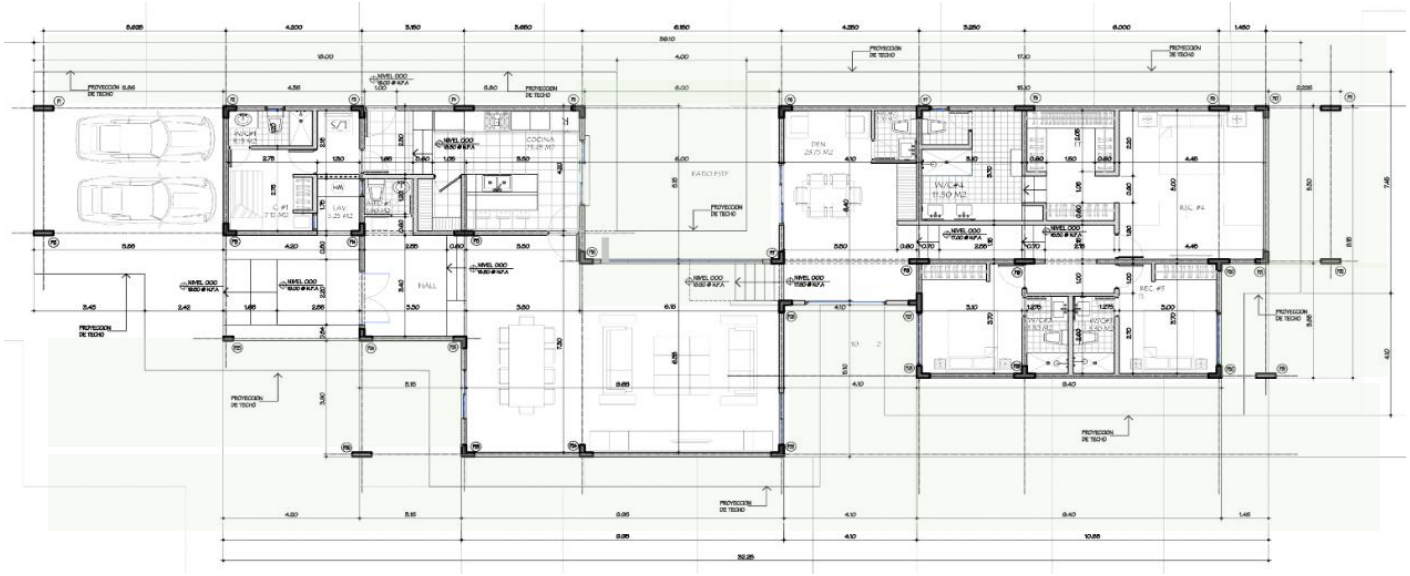

***PLANTA ARQUITECTONICA. NIVEL DE ACCESO.***